



## Aldersgate Christian Center Directions



### From the East on HWY 22:

- Take Exit #7, “Silver Falls State Park” and turn left onto Silver Falls Hwy.
- Continue left on Silver Falls Hwy.
- Turn right at the stop sign onto Aumsville Hwy.
- After 1.3 miles, turn left onto Witzel Road for 2.6 miles.
- Turn right onto Marion Road SE.
- Entrance to Aldersgate will be the first driveway on the right.

### From the North on I-5:

- Take Exit #252, Kuebler Blvd, and turn left at the stoplight.
- Turn left onto Turner Road at the second stoplight.
- Follow Turner Road for 5 miles through the town of Turner to Marion Road SE.
- Entrance to Aldersgate is the 500 ft. on the left.

### From the South on I-5:

- Take Exit #248, for Sunnyside/Turner, and turn right onto Delaney Road.
- Follow Delaney Road 4 miles, and turn right onto 3rd Street.
- Follow this road through town, as it merges to Marion Road SE.
- Entrance to Aldersgate is 500 ft. on the left.

# From *Fear* To

# Freedom

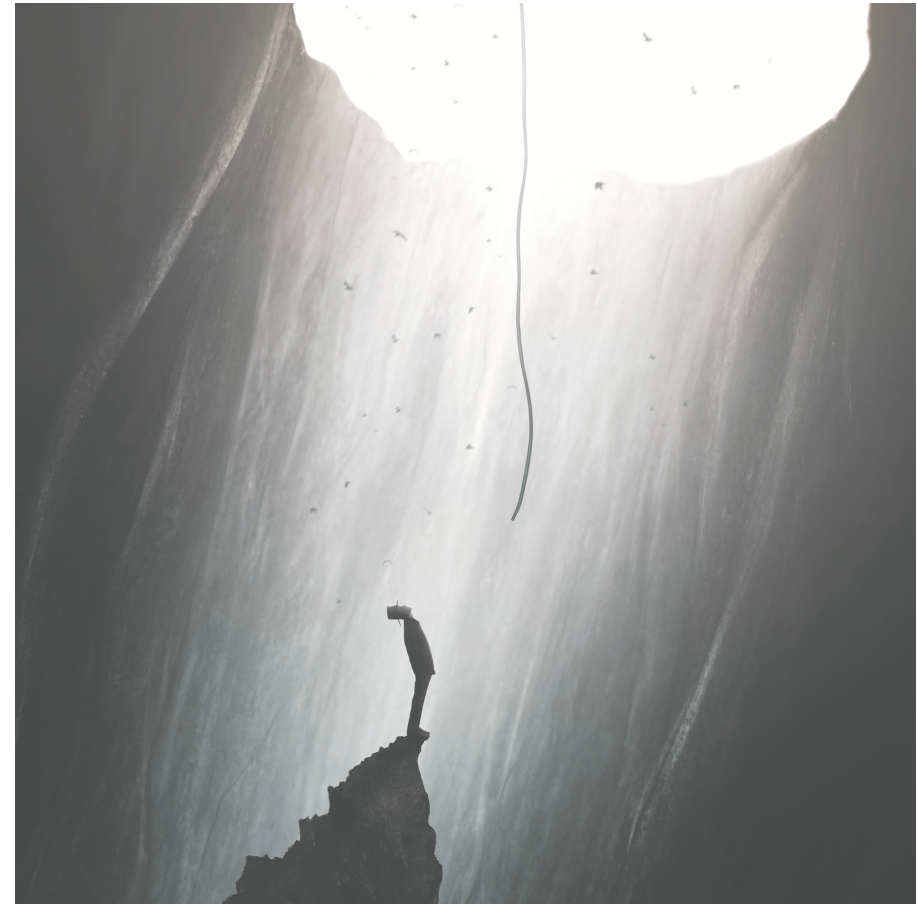

## SA / S-ANON FALL RETREAT

OCTOBER 11-13, 2024

ALDERSGATE CHRISTIAN CENTER

SALEM, OREGON

[HTTPS://SAPORTLANDMETRO.ORG](https://saportlandmetro.org)



SA/S-ANON FALL RETREAT  
 OCTOBER 11-13, 2024  
 ALDRSGATE CHRISTIAN CENTER

# REGISTRATION FORM

All registration information is confidential. One form per person.

SA S-ANON Male Female

Name: \_\_\_\_\_  
 Mailing Address: \_\_\_\_\_  
 Phone: \_\_\_\_\_  
 Email: \_\_\_\_\_

Willing to:  
 Do service work? \_\_\_yes \_\_\_no  
 Participate in a variety show? \_\_\_yes \_\_\_no  
 Serve as a temporary sponsor? \_\_\_yes \_\_\_no  
 Special needs? Specify: \_\_\_\_\_  
 Dietary restrictions? Specify: \_\_\_\_\_

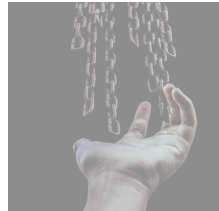

All registrations include five meals except Saturday only, which includes three meals.  
 All private lodging and cabins include linens. Please check one lodging choice only. Each option is per person.

		Before August 15	After August 15
<b>Registration</b>			
Private Lodging	Per person	\$250	\$265
Cabins	Per person	\$230	\$245
<b>Roommate Name</b>			
RV or Tent	Per site	\$205	\$220
No lodging		\$205	\$220
<b>Registration - Saturday Only</b>		\$105	\$120
<b>Scholarship Fund contribution:</b>	\$	_____	
<b>Total Amount Due:</b>	\$	_____	

Payment Options: No refunds after October 1. Please register as early as possible.

Online Registration and more information at <https://saportlandmetro.org/events>  
 Check: Payable to: GPMI (Greater Portland Metro Intergroup)  
 Mail to: PO Box 11172 Portland, OR 97211

SA/S-ANON FALL RETREAT  
 OCTOBER 11-13, 2024  
 ALDRSGATE CHRISTIAN CENTER

# ACCOMMODATIONS

We will do our best to accommodate roommate requests. If there is no roommate request, one will be assigned to you. SA and S-ANON members (excluding couples) will always be grouped with their specified fellowship.

Private Lodging will be two people per room with a private bathroom.  
 Cabins will be shared rooms, bunk-style, with central bathrooms.  
 RV or tent camping is limited.  
 No lodging option is also provided.

### Contacts

- Lynne (S-ANON) 503-577-5277
- Nic B (SA) 503-961-2995



### Arrival/Departure

- Registration: Friday 4pm–Saturday noon
- Please be out of the lodging accommodations by 9:00 AM on Sunday.
- Depart: Sunday after breakfast. Departure by 1:00 PM.

### Considerations

- Call your group's contact if interested in a carpool.
- The cafeteria is shared by SA and S-ANON.
- Absolutely no minors.
- Temporary sponsors will be available.
- Earplugs will be provided.
- Consider packing a flashlight, toiletries, batteries and/or a power strip.
- Modest dress requested from ALL attendees. Please avoid inappropriate attire, such as shorts, tank tops, and tight-fitting clothing, strong fragrances, excessive make-up, and open-toed shoes.